

FRONT ELEVATION

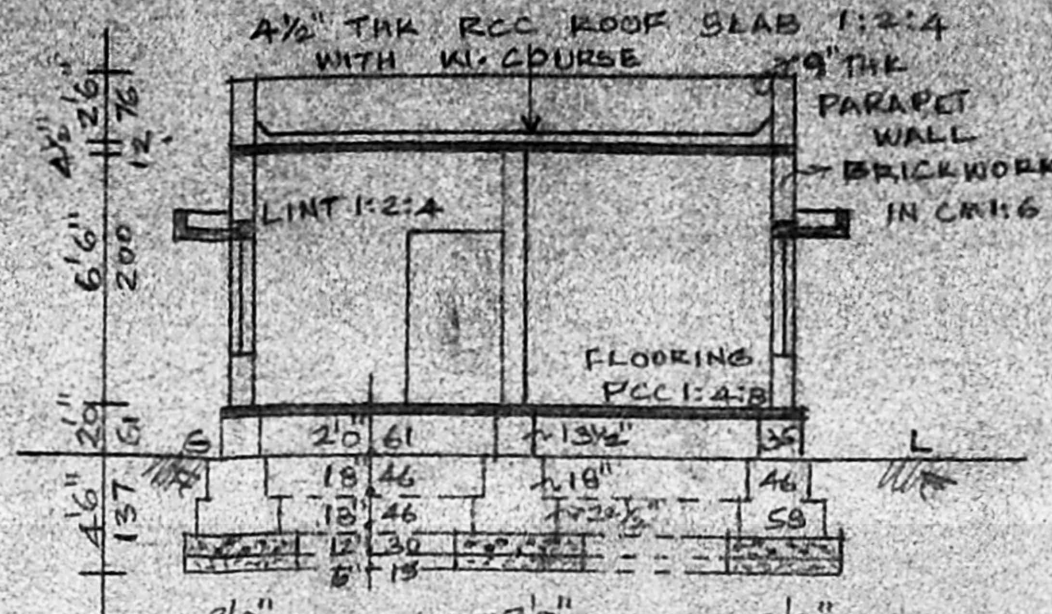

SECTION

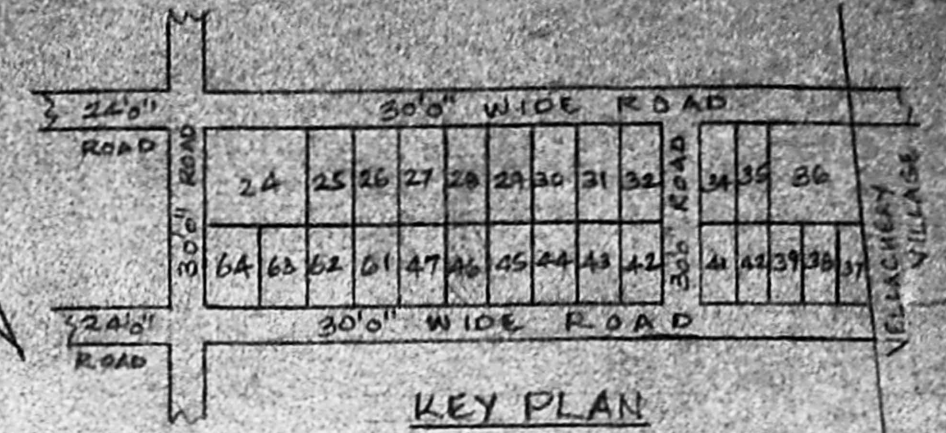

KEY PLAN

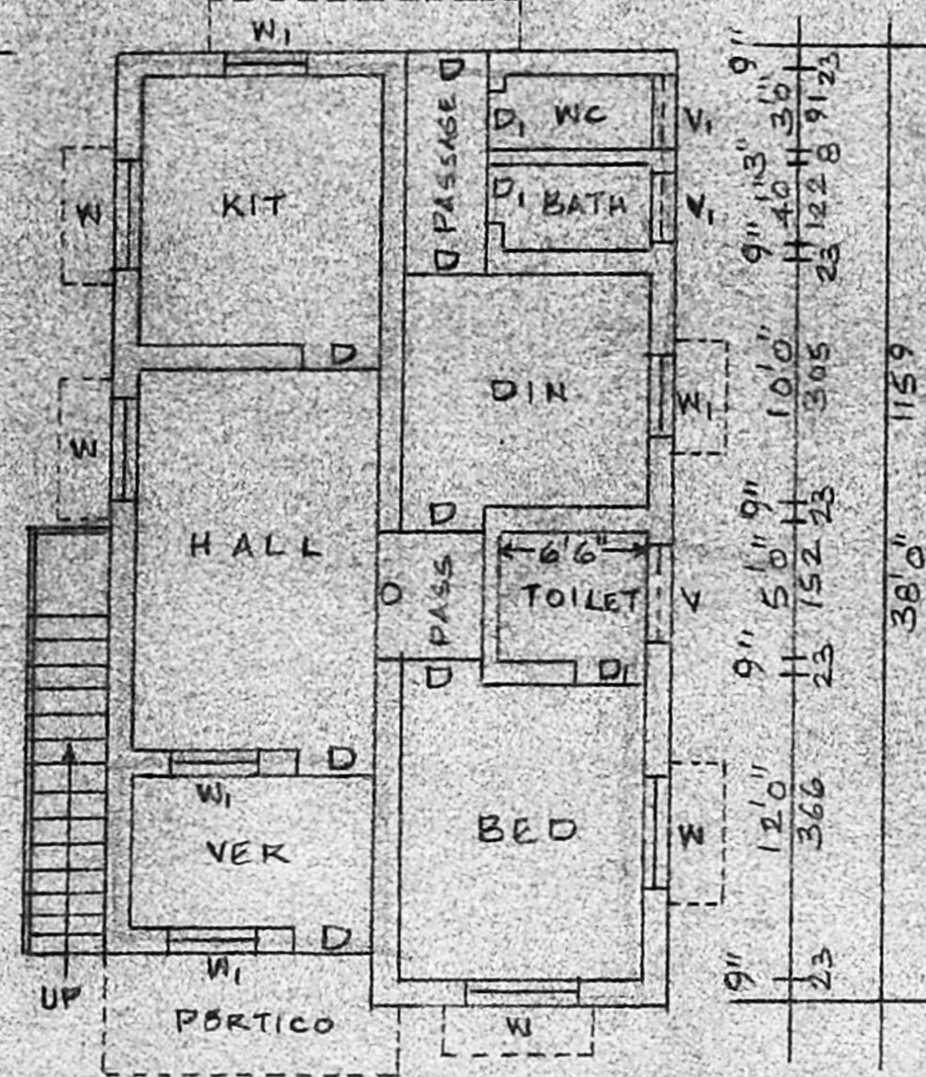
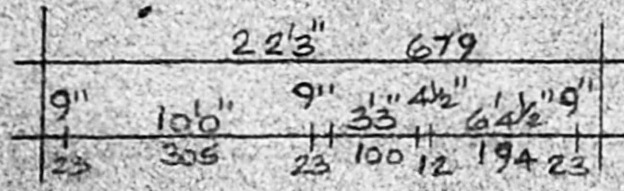

PLAN

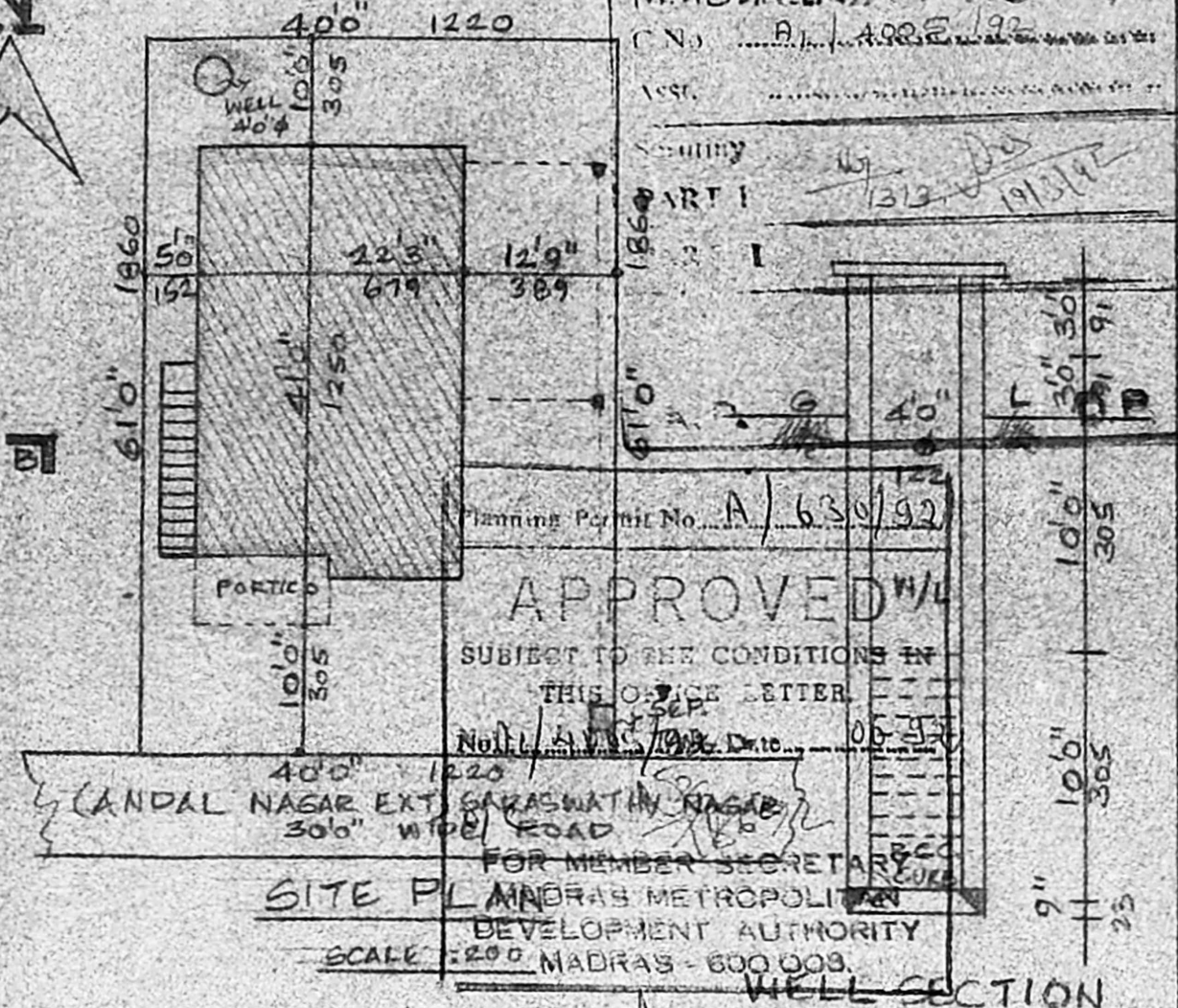

SITE PLAN

APPROVED  
 SUBJECT TO THE CONDITIONS IN THIS OFFICE LETTER  
 Planning Permit No. A/630/92  
 ANDAL NAGAR EXT. SAKASWATHY NAGAR  
 30'0" WIDE ROAD  
 FOR MEMBER SECRETARY  
 MADRAS METROPOLITAN  
 DEVELOPMENT AUTHORITY  
 SCALE: 200 MADRAS - 800 000

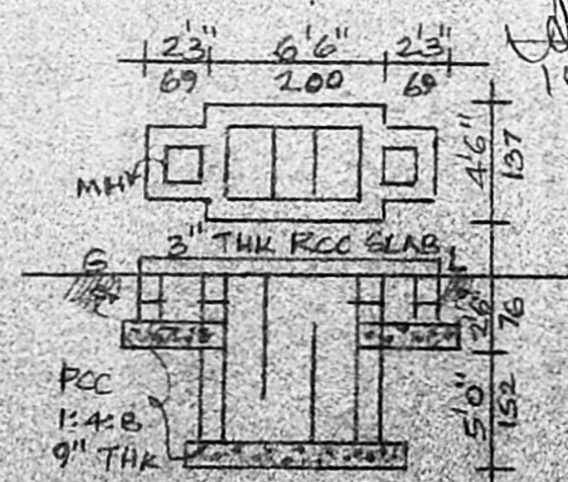

STAIRCASE DETAILS

SEP. TANK DETAILS

WIDTH 30"  
 RISE 7"  
 TREAD 10"

REFERENCE	FT. IN.	CMS
D DOOR	3'3" x 6'6"	100 x 200
DI DOOR	2'6" x 6'6"	76 x 200
W WINDOW	4'6" x 4'6"	137 x 137
WI WINDOW	3'0" x 4'6"	91 x 137
V VENT	4'0" x 2'6"	122 x 61
VI VENT	3'6" x 2'6"	91 x 61
AREA	59 FT.	5.9 M.
PLOT	2440	226.67
PLINTH	824	76.54

PLOT COVERAGE 33% F.S.I. 0.33  
 PROPOSED CONSTRUCTION AT PLOT NO. 46, INS. NO. 21/2, 22/2 & 22/3, (ANDAL NAGAR EXTENSION) SAKASWATHY NAGAR, NO. 154 MADIPAKKAM MADURA PUZTHIWAKKAM VILLAGE, ULLAGARAM TOWN PANCHAYAT, MADRAS

Plot area: 61 x 40 = 2440 sq ft  
 223.2  
 224.52 sq ft  
 (53 x 438 x 223.2)  
 2 (30 x 12) (30 x 11.5)  
 = 930 sq ft = 86.8 sq m  
 F.S.I. = 0.33  
 224.52 x 0.33 = 74.09  
 224.52

C. GANESAN,  
 LICENSED SURVEYOR,  
 Alandur Municipality, Tambaram Municipality  
 Ambattur Municipal Township,  
 159, Ka unagar Street, Adambakkam  
 MADRAS - 600 088  
 Phone No. 234 23 28.  
 LICENSED SURVEYOR